

FLUGELHORN

UPTOWN

FROM THE CD: "TONY GUERRERO - MYSTERIE" 1996

- TONY GUERRERO

7
1-7

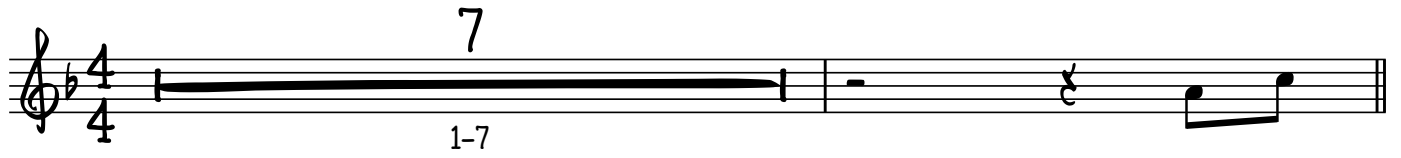

9 (A)

13

17 (B)

21 G7 (FILL) Dm9 G7 (UNIS)

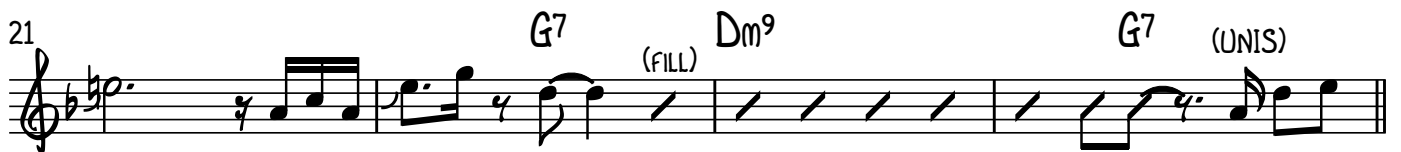

25 (C)

29

33 3 35-37

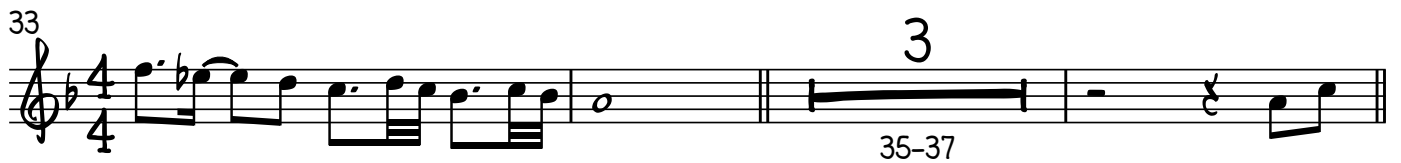

39 (D)

2

FLUGELHORN

43

47

51

(E) Dm7

OPEN SOLOS
LAST SOLOIST CUES "F"

(LAST X)

55

(F)

LAST SOLOIST CUES

59

63

(G)

3

65-67

D.S. AL CODA

69

Dm7

OPEN

ON CUE

SOPRANO & TENOR

UPTOWN

FROM THE CD: "TONY GUERRERO - MYSTERIE" 1996

- TONY GUERRERO

5 **SOPRANO**

5

(A) 8

(B) 7 **TENOR** (UNIS)

25 **(C)**

29

33

35 (UNIS)

39 **(D)**

2

SOPRANO & TENOR

43

47

(E)

OPEN SOLOS
LAST SOLOIST CUES "F"

51

Dm7

(LAST X)

(F)

LAST SOLOIST CUES

55

59

63

(G)

(UNIS)

D.S. AL CODA

69

Dm7

OPEN

ON CUE

ELECTRIC GUITAR

UPTOWN

FROM THE CD: "TONY GUERRERO - MYSTERIE" 1996

- TONY GUERRERO

35 Cm⁹ (LIKE INTRO) F7/C

39 (D) Cm⁹ F7 Cm⁹ F7

43 Ebm⁹ Ab⁹ Ebm⁹ Ab⁹

47 Cm⁹ F7 Cm⁹ F7

51 (E) OPEN SOLOS LAST SOLOIST CUES "F" Cm⁷(REGGAE-ISH) (AD LIB)

55 (F) LAST SOLOIST CUES Ab^Δ9 Gm⁷ Cm⁷ Ab^Δ9 Gm⁷ Cm⁷

59 Ab^Δ9 Gm⁷ Cm⁷ Fm⁹ Bb⁹ Ebm⁹ Ab⁹

63 Db^Δ9 D^ø G7(b⁹)

65 **(G)** Cm⁹ (LIKE INTRO) F7/C

D.S. AL CODA

69 Cm⁷ (REGGAE-ISH) (AD LIB)

71 OPEN ON CUE

Cm Bb Cm Bb Cm

KEYBOARDS

UPTOWN

FROM THE CD: "TONY GUERRERO - MYSTERIE" 1996

- TONY GUERRERO

(BELLS)

5 (BELLS)

9 (A) Cm9 F7 Cm9 F7

13 Cm9 F7 Cm9 F7

17 (B) Ebm9 Ab9 Ebm9 Ab9

21 Cm9 F7 Cm9 F7

25 (C) AbΔ9 Gm7 Cm7 AbΔ9 Gm7 Cm7

29 AbΔ9 Gm7 Cm7 Fm9 Bb9 Ebm9 Ab9

33 DbΔ9 Dø G7(b9)

35 Cm⁹ (LIKE INTRO) F7/C

39 (D) Cm⁹ F7 Cm⁹ F7

43 Ebm⁹ Ab⁹ Ebm⁹ Ab⁹

47 Cm⁹ F7 Cm⁹ F7

51 (E) Cm⁷ (REGGAE-ISH) OPEN SOLOS LAST SOLOIST CUES "F" (ETC)

55 (F) LAST SOLOIST CUES Ab^Δ9 Gm⁷ Cm⁷ Ab^Δ9 Gm⁷ Cm⁷

59 Ab^Δ9 Gm⁷ Cm⁷ Fm⁹ Bb⁹ Ebm⁹ Ab⁹

63 Db^Δ9 D^ø G7(b⁹)

65 **(G)** Cm⁹ (LIKE INTRO) F7/C

D.S. AL CODA

69 Cm⁷ (REGGAE-ISH)

71 OPEN Cm⁷ ON CUE Cm Bb Cm Bb Cm

ELECTRIC BASS

UPTOWN

FROM THE CD: "TONY GUERRERO - MYSTERIE" 1996

- TONY GUERRERO

4/4 *SOP* *2* *2-3*

5 *Cm⁹* *F7/C*

9 **(A)** *Cm⁹* *(AD LIB)* *F7* *Cm⁹* *F7*

13 *Cm⁹* *F7* *Cm⁹* *F7*

17 **(B)** *Ebm⁹* *Ab⁹* *Ebm⁹* *Ab⁹*

21 *Cm⁹* *F7* *Cm⁹* *F7*

25 **(C)** *Ab^{Δ9}* *(AD LIB)* *Gm7* *Cm7* *Ab^{Δ9}* *Gm7* *Cm7*

29 *Ab^{Δ9}* *Gm7* *Cm7* *Fm⁹* *Bb⁹* *Ebm⁹* *Ab⁹*

33 *Db^{Δ9}* *D^ø* *G7(b9)*

ELECTRIC BASS

35 Cm⁹ (LIKE INTRO) F7/C

39 (D) Cm⁹ (AD LIB) F7 Cm⁹ F7

43 Ebm⁹ Ab⁹ Ebm⁹ Ab⁹

47 Cm⁹ F7 Cm⁹ F7

51 (E) (REGGAE-ISH) Cm⁷ OPEN SOLOS LAST SOLOIST CUES "F"

55 (F) LAST SOLOIST CUES Ab^{Δ9} Gm⁷ Cm⁷ Ab^{Δ9} Gm⁷ Cm⁷

59 Ab^{Δ9} Gm⁷ Cm⁷ Fm⁹ Bb⁹ Ebm⁹ Ab⁹

63 Db^{Δ9} D^ø G7(b⁹)

ELECTRIC BASS

65 **(G)** Cm⁹ (LIKE INTRO) F7/C

D.S. AL CODA

69 Cm⁷ (REGGAE-ISH)

71

OPEN

ON CUE

Cm Bb Cm Bb Cm

DRUM SET

UPTOWN

FROM THE CD: "TONY GUERRERO - MYSTERIE" 1996

- TONY GUERRERO

4 (AD LIB) 4 (FILL)

5 (AD LIB)

9 (A) 4 8

17 (B) 4 8

25 (C)

29

33 DbΔ9 Dø G7(b9) (LIKE INTRO)

39 (D) 4 8

2

DRUM SET

47

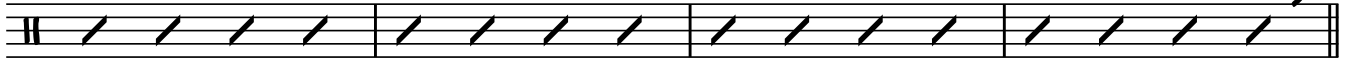

51 (E) (REGGAE-ISH)

OPEN SOLOS
LAST SOLOIST CUES "F"

55 (F) LAST SOLOIST CUES

59

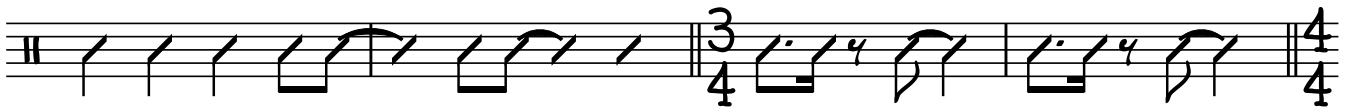

63

65 (G) (LIKE INTRO)

D.S. AL CODA

69 (REGGAE-ISH)

OPEN

ON CUE

